

201

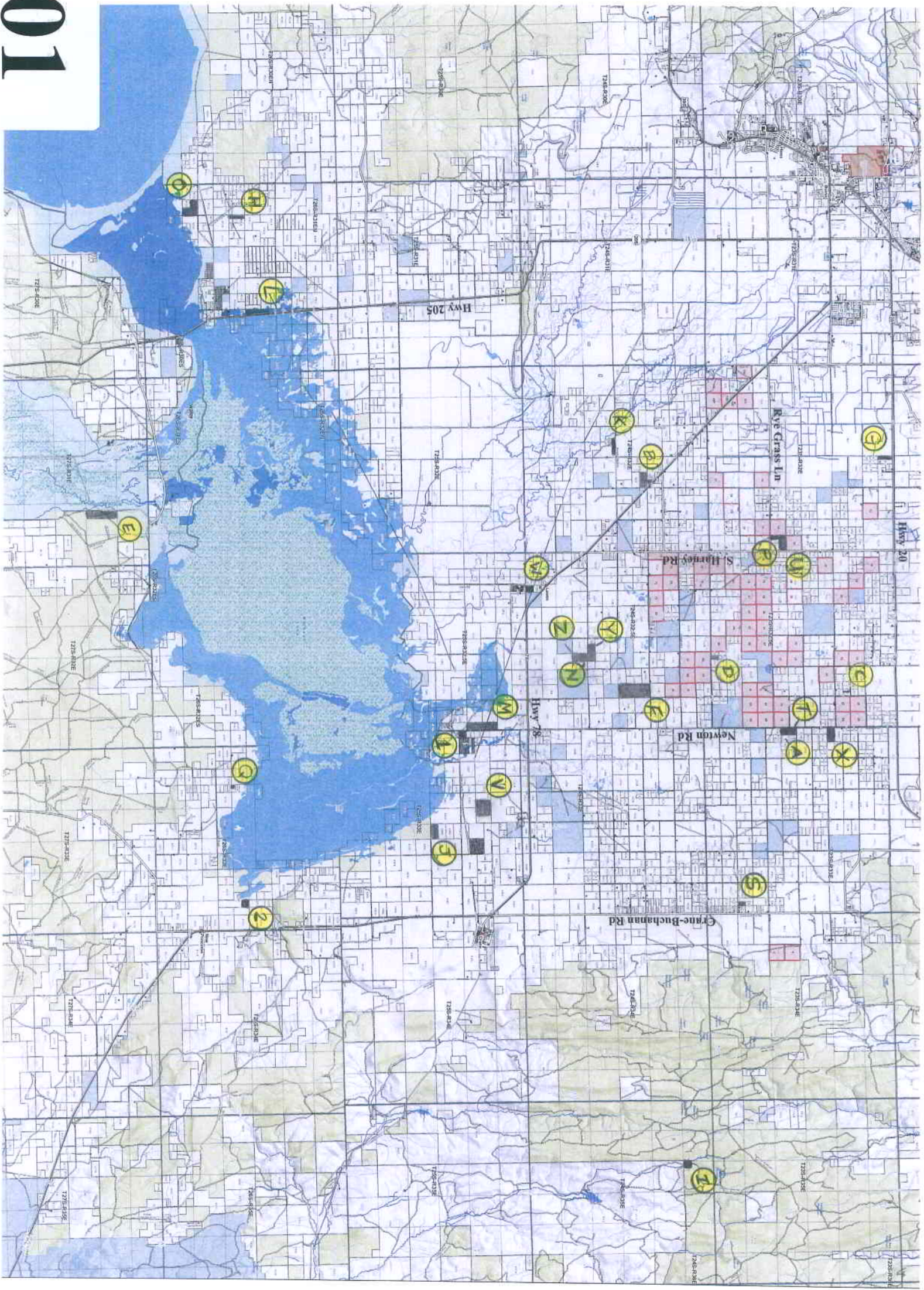

MAP # 201

<p>A. 38+ ac sagebrush T23S R33E Sec.19 TL 600 \$15,500 (Peters)</p>	<p>O. 161+/- ac. Close to "OO" Rd. Close to power, sagebrush, some fencing. Owner Terms. T26S R31NE Sec.29 TL 600 \$64,500 (Hendry)</p>
<p>B. 97+/- ac fenced, 2 wells, 1 solar pump. Terms w/ acceptable offer T24S R32E Sec.15 TL 1200 & 4200 \$83,266 (Hendry)</p>	<p>P. 20 ac. Sagebrush T23S R32E Sec.24 TL 700 \$10,000 (Johnson)</p>
<p>C. 10 ac. Sagebrush, close to power T23S R32VE Sec.11 TL 1000 \$10,000 (Gilmour)</p>	<p>Q. 10 ac. Sagebrush T26S R33E Sec.20 TL 300 \$11,500 (Brunell)</p>
<p>D. 20 ac. Sagebrush T23S R32VE Sec.34 TL 700 \$18,500 (Brunell)</p>	<p>R. 80 ac. Sagebrush, was flooded in 1984, has dirt road access off Hwy 78 T26S R33E Sec.23 TL 4100 \$20,000 (Panissdi)</p>
<p>E. 160 ac. Borders wildlife refuge & BLM, fenced, 2 wells, great view, fairly close to power. Includes 1977 Singlewide not hooked to sewer/power T27S R31E TL 1400 \$129,900 (Heck)</p>	<p>S. 20 ac. Home site off Crane-Buchanan Rd. Power, well & septic T23S R33E Sec.25 TL 1100 \$32,500 (Hauer)</p>
<p>F. 319.32 ac. Sagebrush, close to power. Terms w/ \$20,000 down T24S R32VE TL 3101 \$144,000 (Bodhaine)</p>	<p>T. 38.42 ac. On Newton Rd, good road access. T23S R33E Sec.19 TL 500 \$30,000 (Cronan)</p>
<p>G. 39.98 ac. Brush beat, stock well, storage shed, fenced T23S R32E Sec.3 TL 600 \$55,000 (Mattox)</p>	<p>U. 79.09 ac. Fenced, domestic/stock well on paved county road, close to power & phone T23S R32E Sec.24 TL 600 \$78,000 (Pochna)</p>
<p>H. 40 ac. Sagebrush T26S R31NE Sec.20 TL 600 \$9,000 (Frantzen)</p>	<p>V. 160 ac. Sagebrush, small sloping hillside T25S R33E TL 3300 \$45,000 (Tetzlaff)</p>
<p>I. 40 ac. In Malheur River Hunting area off Warm Springs/Stinking Water Rd. Little Crane Creek, meadows, juniper, fenced T24S R35E TL 200 \$39,500 (Lloyd)</p>	<p>W. 39+ ac. 2 wells, older septic T24S R32VE Sec. 32CD TL 100 \$48,500 (Standley)</p>
<p>J. 80 ac. Sagebrush T25S R33E Sec.15 TL 6000 \$20,000 (Kelly)</p>	<p>X. 78.88 ac. Borders Newton Rd, sagebrush, close to power & phone T23S R33E Sec.07 TL 1100 \$50,000 (Archer)</p>

K. 4 sm parcels on Embree Bridge Rd 9 to 10 acres each T24S R32E Sec.21 TL 100, 600, 700, 800 \$35,000 each (Hyland)	Y. 80 ac. Sagebrush close to power T24S R32VE Sec.22 TL 6300 \$32,000 (Phillips)
L. 77+ ac fenced, pond, borders Hwy 205 T26S R31NE Sec.14 TL 400 \$35,000 (Martin/Hill)	Z. 40 ac. Sagebrush T24S R32VE Sec.27A TL 300 \$10,000 (Duda)
M. 310.13 ac. North of Saddle Butte, sagebrush & sm portion of Malheur Slough T25S R32VE TL 3000 \$93,039 (Batson)	1. 39+ ac. Sagebrush T25S R33E Sec.07 TL 2700 \$28,000 (Farley)
N. 40 ac. Sagebrush T24S R32VE Sec. 27 TL 200 \$10,000 (Allen)	2. 40 ac. Sagebrush T26S R33E Sec.24 TL 4300 \$15,000 (Farley)
Not On Map	
50 ac. Hillside SW of Harney Lake T27S R29E Sec.32 TL 3200 \$13,950 (Hanson)	60 ac. By Dry Lake & Pete French Round Barn T28S R33E Sec.10 TL 600 \$60,000 (Farley)
20 ac. Sagebrush T36S R36E Sec.31 TL 300 \$14,000 (Farley)	160 ac. In Warner Valley T32S R26E TL 100 \$19,950 (Thomas)
160 ac. Alvord Lake area T35S R34E TL 1100 \$13,500 (Adams)	
<p>The seller and his agent make these representations in good faith, from personal knowledge & experience. However, the buyer should inspect this property or cause this property to be inspected by knowledgeable persons so that the buyer may purchase without relying upon any representations made by the seller or his agent. Also, unless otherwise specified we, Jett Blackburn Real Estate Inc. agents represent the seller on all our listings.</p>	

For More Information Please Contact:

Jett Blackburn Real Estate, Inc.
707 Ponderosa Village
Burns, OR 97720
541-573-7206 (office)
jblackbn@centurytel.net
www.jettblackburn.com